

SITE LOCATION

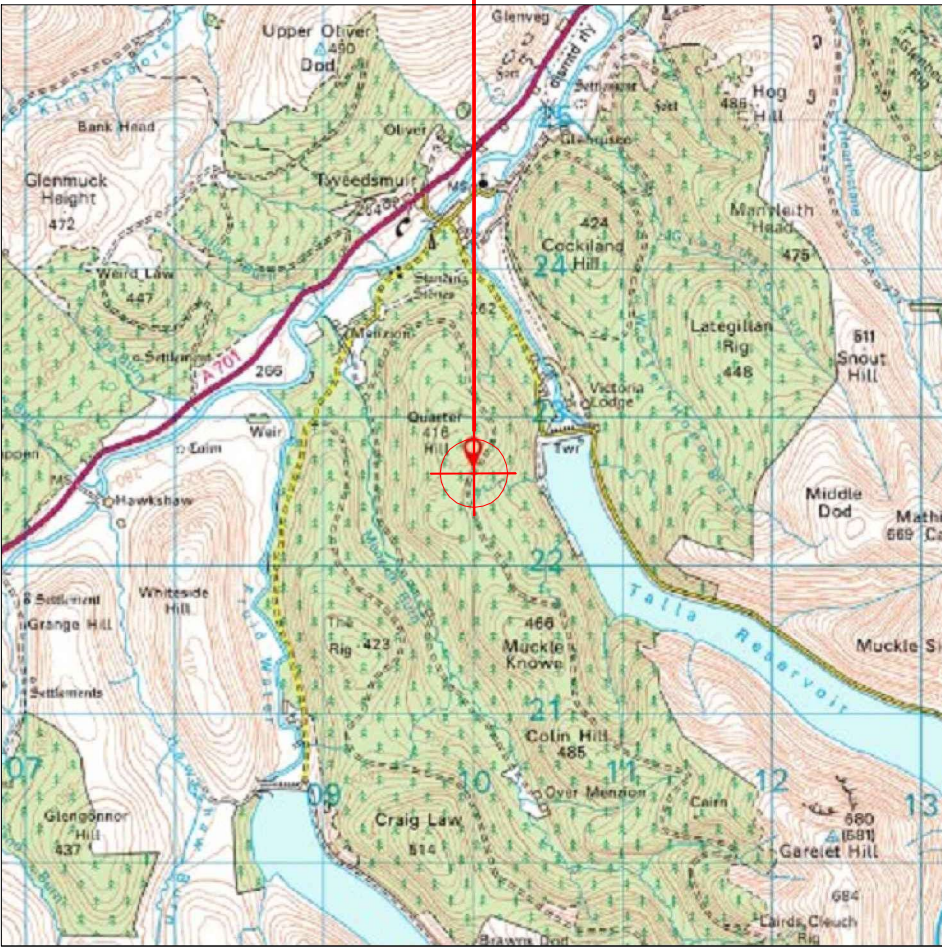

Reproduced by permission of Ordnance Survey on behalf of the Controller of Her Majesty's Stationery Office
All rights reserved. © Crown Copyright licence no. 100022432

SITE AREA PLAN

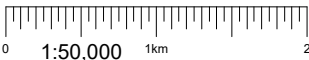

SITE PHOTOGRAPH



SITE LOCATION

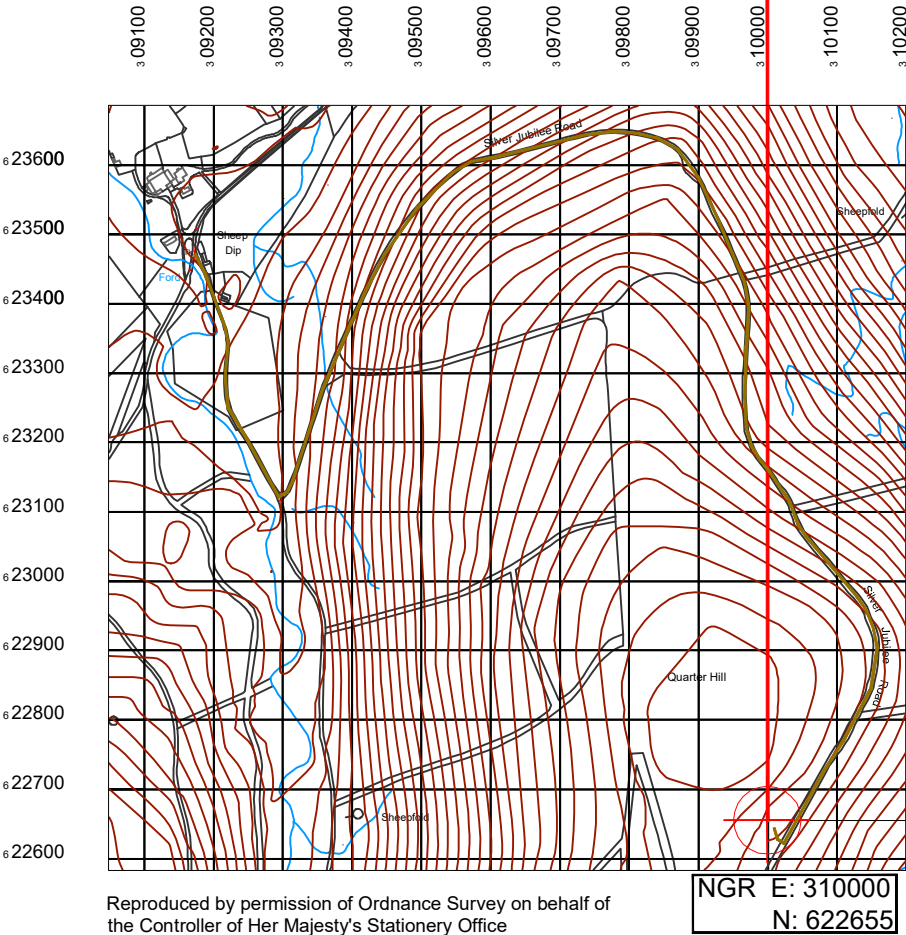

Reproduced by permission of Ordnance Survey on behalf of the Controller of Her Majesty's Stationery Office
All rights reserved. © Crown Copyright licence no. 100022432

SITE LOCATION PLAN

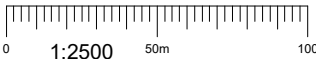

GOOGLE MAPS - HYPERLINK

NOTES:

- ALL DIMENSIONS IN MM UNLESS OTHERWISE NOTED.
- DIRECTIONS TO SITE:
Heading North on the A74 take junction 15 towards the A701 after 17.4 miles at the roundabout take the 1st exit to stay on the A701 continue on the A701 for 15 miles, turn right, then continue for 0.2 miles then turn right again, after 0.7 miles the access track will be on your left. Once on the track follow until you reach Silver Jubilee Road, turn left and continue to follow until you reach a turning circle sited off of Silver Jubilee Road on the right hand side. The compound is situated on the East side of the turning circle.

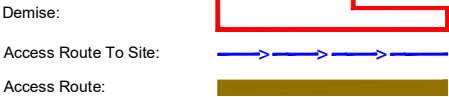

Master:	MBNL / EE / H3G:	Project:	Purpose of Issue:	Issue:
M002	H3G	SRN	Planning	B-CP2
Date:	18/01/2022	Revision / Upgrade Description:		
Drawn:	C.BURRIDGE	SITE RELOCATION 10m TO THE EAST OF ORIGINAL NGR		
Checked:	A.WARD			
Approved:				
Master:	MBNL / EE / H3G:	Project:	Purpose of Issue:	Issue:
M001	H3G	SRN	Planning	A
Date:	17/12/2021	Revision / Upgrade Description:		
Drawn:	C.BURRIDGE	FIRST ISSUE		
Checked:	A.WARD			
Approved:				



Hutchison 3G UK Limited
Star House, 20 Grenfell Road
Maidenhead, SL6 1EH
Tel: 01628 765 000
Fax: 01628 765 001

H3G Base Station Information line:
0845 6043000
Available 8am-8pm Monday to Friday

Design Consultant & Principal Contractor:



Unit E, Madison Place, Northampton Road,
Manchester, M40 5AG
Tel: 0161 785 4500 Fax: 0161 785 4501
Web: www.clarke-telecom.com

Site Name:
QUARTER HILL

Trident ID:
8514108

Address:
SILVER JUBILEE ROAD
TWEEDSMUIR
ML12 6QP

Title:
002 SITE LOCATION PLAN

Project:
SHARED RURAL NETWORKS

Purpose of Issue:
PLANNING

Nominal ID: 1123	MBNL Cell ID: SCB191	3UK Cell ID: ML0340
---------------------	-------------------------	------------------------

Master Drawing No: 8514108_SCB191_ML0340_M001	Issue: B
--	-------------

CS REF:
20552

VF Cell ID:

-

VM02 Cell ID:

-

100mm

50mm

10mm

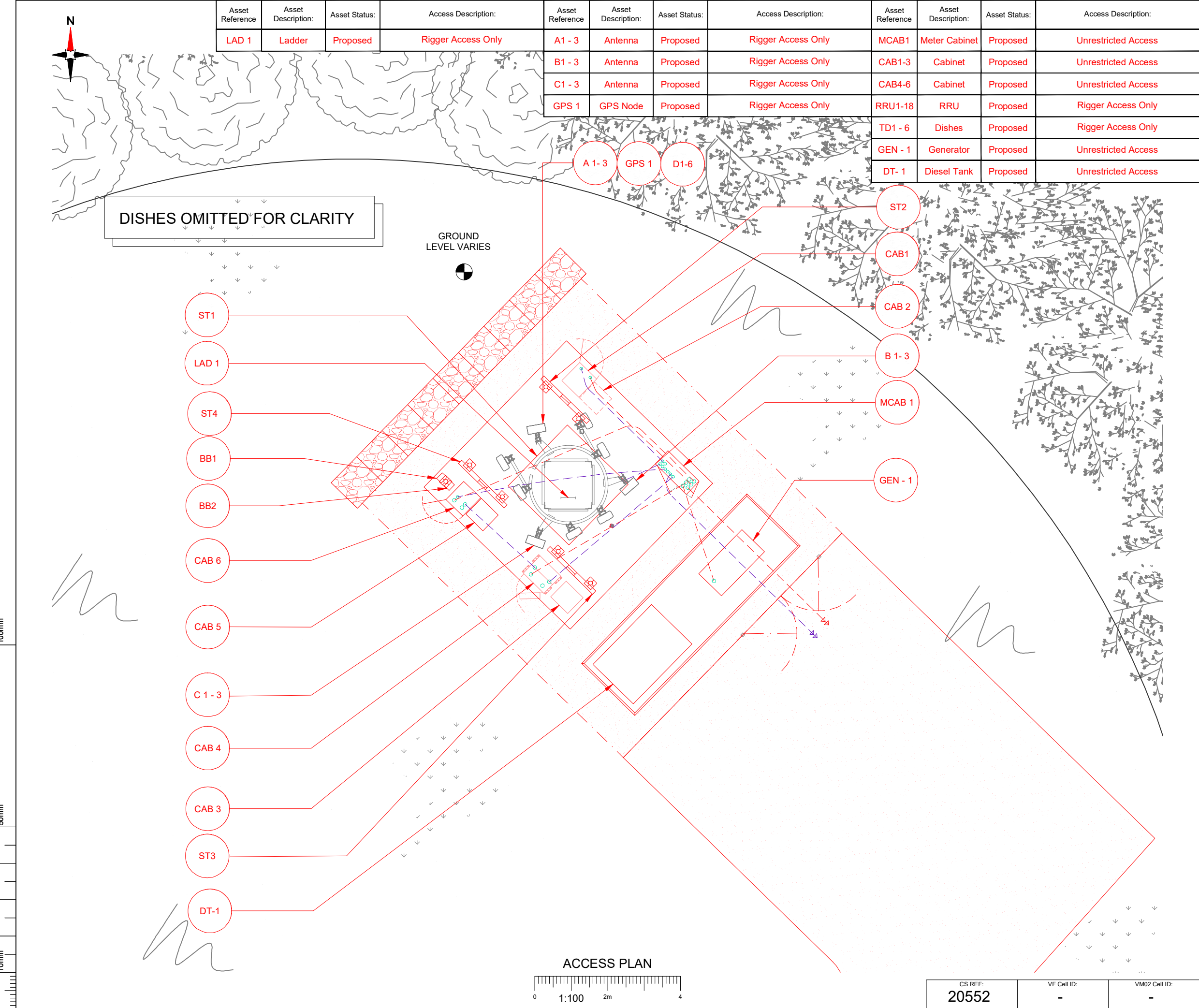

Asset Reference	Asset Description:	Asset Status:	Access Description:	Asset Reference	Asset Description:	Asset Status:	Access Description:	Asset Reference	Asset Description:	Asset Status:	Access Description:
LAD 1	Ladder	Proposed	Rigger Access Only	A1 - 3	Antenna	Proposed	Rigger Access Only	MCAB1	Meter Cabinet	Proposed	Unrestricted Access
				B1 - 3	Antenna	Proposed	Rigger Access Only	CAB1-3	Cabinet	Proposed	Unrestricted Access
				C1 - 3	Antenna	Proposed	Rigger Access Only	CAB4-6	Cabinet	Proposed	Unrestricted Access
				GPS 1	GPS Node	Proposed	Rigger Access Only	RRU1-18	RRU	Proposed	Rigger Access Only
								TD1 - 6	Dishes	Proposed	Rigger Access Only
								GEN - 1	Generator	Proposed	Unrestricted Access
								DT- 1	Diesel Tank	Proposed	Unrestricted Access

NOTES:

1. ALL DIMENSIONS IN MM UNLESS OTHERWISE NOTED.

2. TOPOGRAPHICAL SURVEY REQUIRED PRIOR TO COMMENCEMENT OF DETAIL DESIGN.

Master:	MBNL / EE / H3G:	Project:	Purpose of Issue:	Issue:
M002	H3G	SRN	Planning	B-CP2
Date:	18/01/2022	Revision / Upgrade Description:		
Drawn:	C.BURRIDGE	SITE RELOCATION 10m TO THE EAST OF ORIGINAL NGR		
Checked:	A.WARD			
Approved:				
Master:	MBNL / EE / H3G:	Project:	Purpose of Issue:	Issue:
M001	H3G	SRN	Planning	A
Date:	17/12/2021	Revision / Upgrade Description:		
Drawn:	C.BURRIDGE	FIRST ISSUE		
Checked:	A.WARD			
Approved:				

Hutchison 3G UK Limited
Star House, 20 Grenfell Road
Maidenhead, SL6 1EH
Tel: 01628 765 000
Fax: 01628 765 001

H3G Base Station Information line:
0845 6043000
Available 8am-8pm Monday to Friday

Design Consultant & Principal Contractor:

Unit E, Madison Place, Northampton Road,
Manchester, M40 5AG
Tel: 0161 785 4500 Fax: 0161 785 4501
Web: www.clarke-telecom.com

Site Name:

QUARTER HILL

Trident ID:

8514108

Address:

SILVER JUBILEE ROAD
TWEEDSMUIR
ML12 6QP

Title:

003 ACCESS PLAN

Project:

SHARED RURAL NETWORKS

Purpose of Issue:

PLANNING

Nominal ID:	MBNL Cell ID:	3UK Cell ID:
1123	SCB191	ML0340

Master Drawing No:

8514108_SCB191_ML0340_M001

Issue:

B

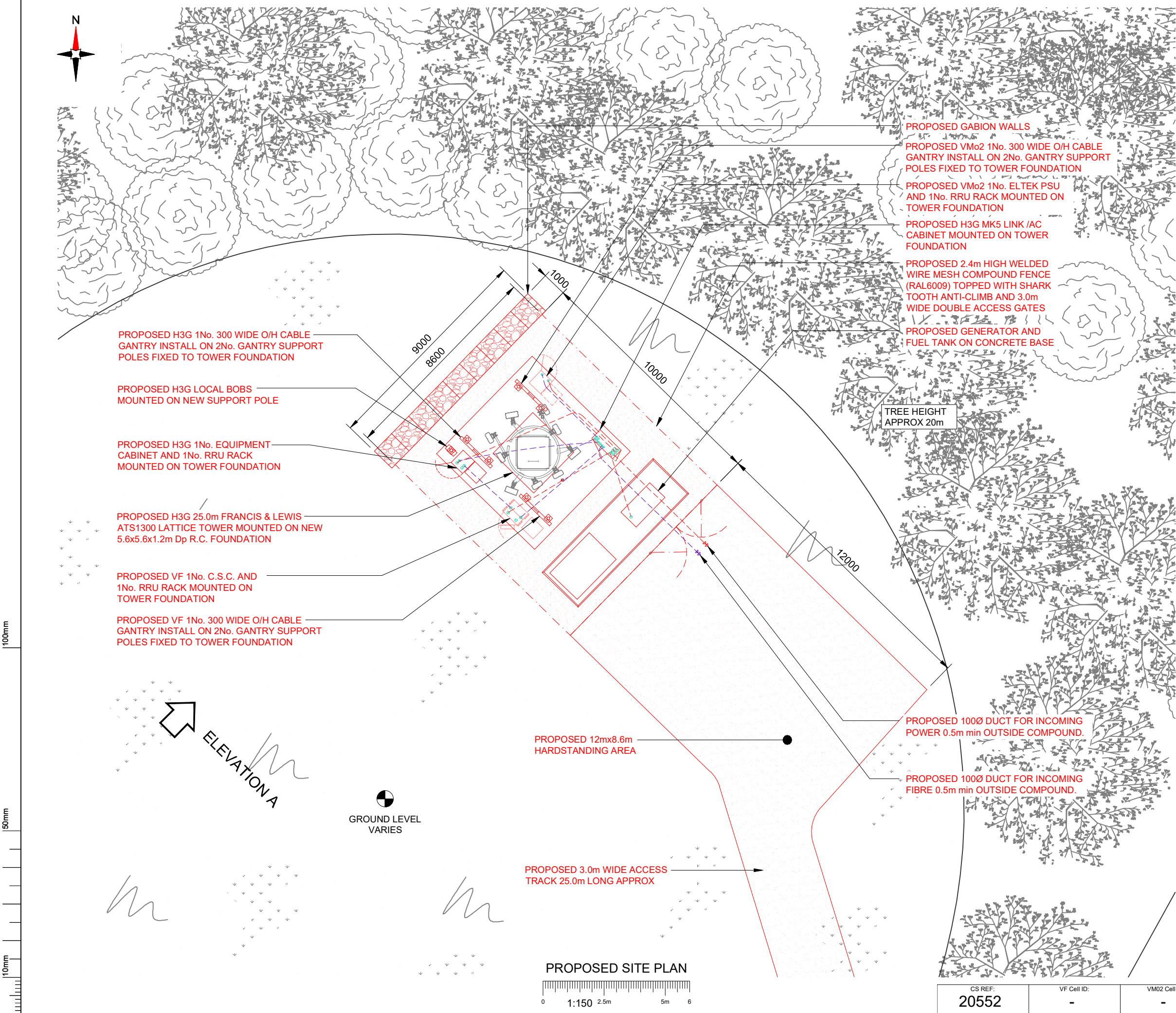

NOTES:

1. ALL DIMENSIONS IN MM UNLESS OTHERWISE NOTED.

NOTE.

LAND AROUND PROPOSED COMPOUND AREA TO BE GRADED TO FORM LEVEL SURFACE. TOPOGRAPHICAL SURVEY REQUIRED TO CONFIRM LEVEL AND SETTING OUT.

Master:	MBNL / EE / H3G:	Project:	Purpose of Issue:	Issue:
M002	H3G	SRN	Planning	B-CP2
Date:	18/01/2022	Revision / Upgrade Description:		
Drawn:	C.BURRIDGE	SITE RELOCATION 10m TO THE EAST OF ORIGINAL NGR		
Checked:	A.WARD			
Approved:				
Master:	MBNL / EE / H3G:	Project:	Purpose of Issue:	Issue:
M001	H3G	SRN	Planning	A
Date:	17/12/2021	Revision / Upgrade Description:		
Drawn:	C.BURRIDGE	FIRST ISSUE		
Checked:	A.WARD			
Approved:				

Hutchison 3G UK Limited

Star House, 20 Grenfell Road

Maidenhead, SL6 1EH

Tel: 01628 765 000

Fax: 01628 765 001

H3G Base Station Information line:

0845 6043000

Available 8am-8pm Monday to Friday

Design Consultant & Principal Contractor:

Unit E, Madison Place, Northampton Road,
Manchester, M40 5AG
Tel: 0161 785 4500 Fax: 0161 785 4501
Web: www.clarke-telecom.com

Site Name:

QUARTER HILL

Trident ID:

8514108

Address:

SILVER JUBILEE ROAD
TWEEDSMUIR
ML12 6QP

Title:

150 PROPOSED SITE PLAN

Project:

SHARED RURAL NETWORKS

Purpose of Issue:

PLANNING

Nominal ID:	MBNL Cell ID:	3UK Cell ID:
1123	SCB191	ML0340

Master Drawing No:	Issue:
8514108_SCB191_ML0340_M001	B

CS REF:

20552

VF Cell ID:

-

VM02 Cell ID:

-

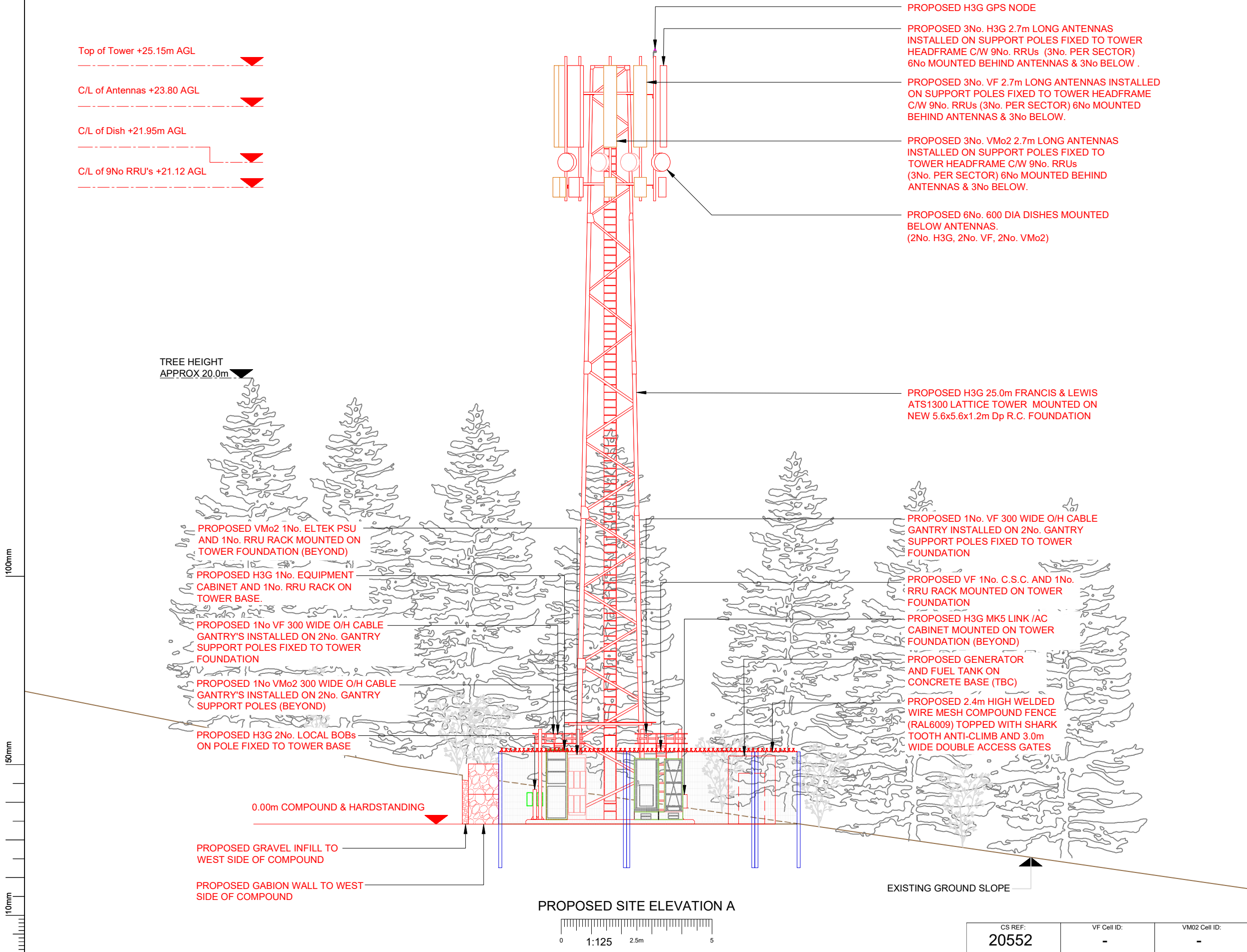

NOTES:

1. ALL DIMENSIONS IN MM UNLESS OTHERWISE NOTED.

NOTE.

LAND AROUND PROPOSED COMPOUND AREA TO BE GRADED TO FORM LEVEL SURFACE. TOPOGRAPHICAL SURVEY REQUIRED TO CONFIRM LEVEL AND SETTING OUT.

Master: M002	MBNL / EE / H3G: H3G	Project: SRN	Purpose of Issue: Planning	Issue: B-CP2
Date: 18/01/2022	Drawn: C.BURRIDGE	Revision / Upgrade Description: SITE RELOCATION 10m TO THE EAST OF ORIGINAL NGR		
Checked: A.WARD	Approved:			
Master: M001	MBNL / EE / H3G: H3G	Project: SRN	Purpose of Issue: Planning	Issue: A
Date: 17/12/2021	Drawn: C.BURRIDGE	Revision / Upgrade Description: FIRST ISSUE		
Checked: A.WARD	Approved:			

Hutchison 3G UK Limited
Star House, 20 Grenfell Road
Maidenhead, SL6 1EH
Tel: 01628 765 000
Fax: 01628 765 001

H3G Base Station Information line:
0845 6043000
Available 8am-8pm Monday to Friday

Design Consultant & Principal Contractor:

Unit E, Madison Place, Northampton Road,
Manchester, M40 5AG
Tel: 0161 785 4500 Fax: 0161 785 4501
Web: www.clarke-telecom.com

Site Name: QUARTER HILL

Trident ID: 8514108

Address: SILVER JUBILEE ROAD
TWEEDSMUIR
ML12 6QP

Title: 250 PROPOSED SITE ELEVATION A

Project: SHARED RURAL NETWORKS

Purpose of Issue: PLANNING

Nominal ID: 1123	MBNL Cell ID: SCB191	3UK Cell ID: ML0340
------------------	----------------------	---------------------

Master Drawing No: 8514108_SCB191_ML0340_M001

Issue: B

CS REF: 20552	VF Cell ID: -	VM02 Cell ID: -
---------------	---------------	-----------------